HER MAJESTY'S COURTS SERVICE
hmcs
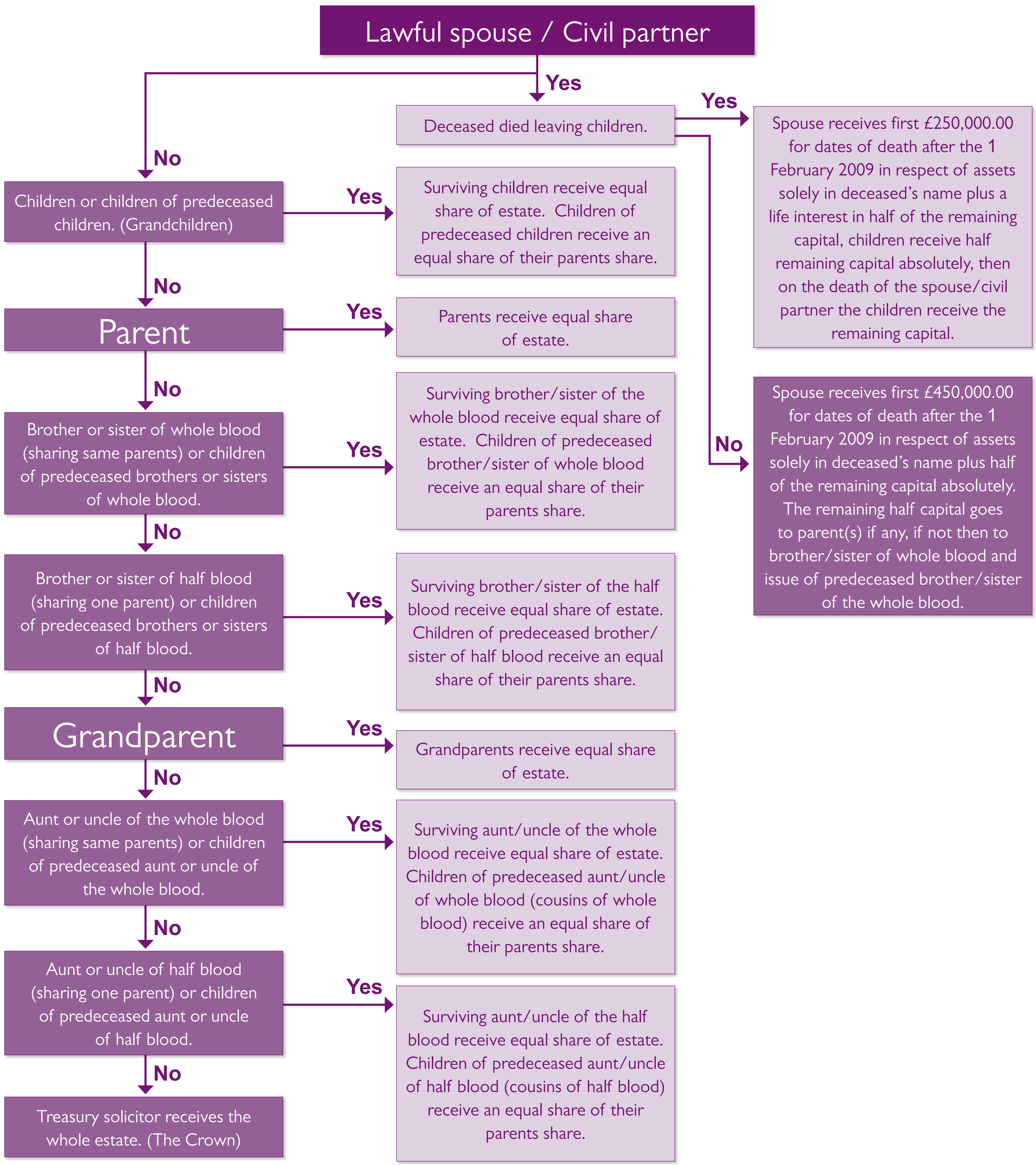
Who survived the deceased?